

Canção da AVCFN

1ª Trompa (F)

♩ = 116

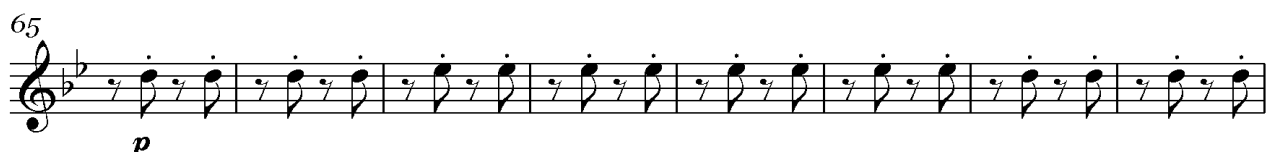

1ª Trompa (F)

81

90

98

106

113

122

130

138

146

155

160
